

**October 14, 2011****Light of Healing Hope Foundation Launch Party!**

Susan and Michael Pillsbury very graciously held the launch party for the Light of Healing Hope Foundation in their beautiful home.

Special guests Patricia DiZebba RN, and Alison Warner, Infusion Center Patient, Sibley Memorial Hospital/ Johns Hopkins Medicine, shared their appreciation for the foundation's mission to bring comfort to those who are suffering.

*Alison Warner and Patricia DiZebba RN*

*"Thank you for helping to Heal our patients with your gifts — the books of hope send therapeutic messages to our patients!"*

*Patricia DiZebba RN, Sibley Memorial Hospital/ Johns Hopkins Medicine."*



*Patricia DiZebba RN, Alexandra Villard de Borchgrave, Dr. Susan Blumenthal, Alison Warner, Susan Pillsbury*



*David Deckelbaum, Marlene Malek, Robert Higdon*

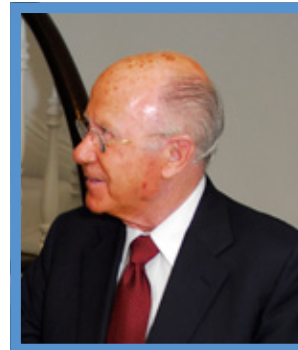

*Arnaud de Borchgrave*

*"I am grateful for the profound sense of comfort the lovely, unexpected gift package brought me as I was receiving treatment at the Infusion Center at Sibley. As I continue to journey down the path to good health, I will use Healing Light not only as a beautiful guide for reflection and hope but as a spectacular reminder of the goodness and compassion that fill the world. I look forward to following the light that the foundation spreads through it's mission."*

*Alison Warner,  
Infusion Center Patient, Sibley Memorial Hospital/ Johns Hopkins Medicine*

*Gilan Corn, Goli Kashani, Sheila Saleh*



*Dr. Milton Corn*

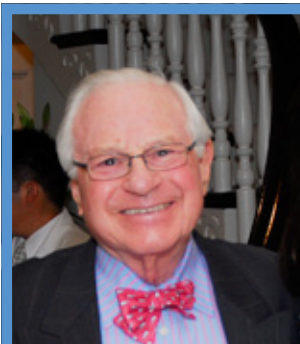

*Michael Pillsbury, Ina Ginsburg,*

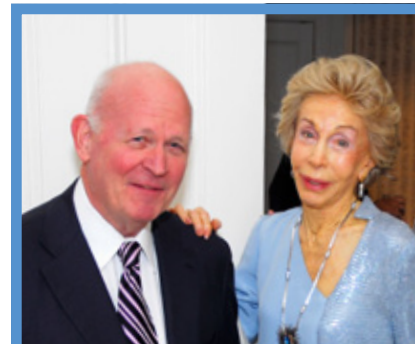

*Isabel Jasinowski*





### October 14, 2011

**Thank you to all who were able to attend our LHHF launch party!**

We are very grateful to those who were able to join us and who gave generous donations.



Aniko Gaal Schott, Susan Pillsbury, Dr. Susan Blumenthal



Marcia Mayo, Bothwell Lee

All donations, including the sale of the LHHF Gift Packages, go towards our ongoing mission to bring comfort to those who are suffering.



LHHF Gift Package

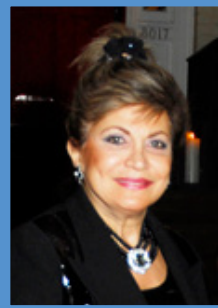

Annie Totah



Didi Cutler, Mark Ginsburg

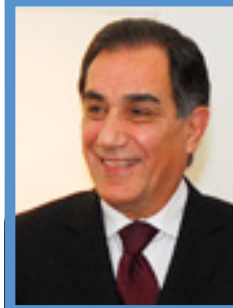

Kaivon Saleh



Kevin Chaffee



Finlay Lewis, Sharon Lockwood



Shannon Fairbanks, Maha Kaddoura



Pete and Ande Metzger



Doug Spitz



Patricia DiZebba RN, Henrique Siblesz, Andrita Andreas



Susan Hurley Bennett

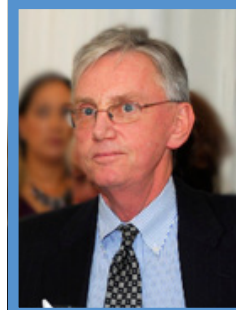

James Martell

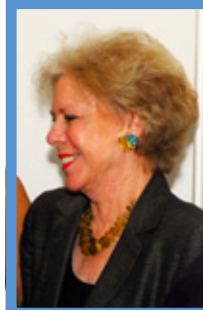

Mary Bird



Dr. LaSalle Leffall



Henry Werronen, Bruce Sanford



Linda Sonnenreich, Willee Lewis



Monica Greenberg, Judy Esfandiary